

REVISION PLAN SHOWING THE PROPOSED CONSTRUCTION OF AN OFFICE COMPLEX BUILDING AT R.S. NO 97/9, BLOCK NO 17

SCALE : 1 INCH = 8 FEET (1:100) (THIS KEYISES VIVE 51/1085/91 PE. 4332) APPROVED BY MMDA

AREA DETAIL	SQ.FT.	SQ.M.
PLOT EXTENT: 7646.124 SQ.FT.	18024	1674.42
RESIDENCE: GF. EXIST. BUILDING	2093.60	205.89
FF	1713.00	163.09
GF PROPOSED	288.60	24.26
FF	800.00	74.32
COMMERCIAL BUILDING - BASEMENT	3360.00	312.14
SECOND FLOOR	3360.00	312.14
FIRST	3960.00	367.88
SECOND	3960.00	367.88
THIRD	3960.00	367.88
EXISTING	3972.50	369.04
PROPOSED 1	19669.50	1844.89
TOTAL FLOOR AREA	23686.00	2195.37
EXISTING TO BE DEMOLISHED	484.00	44.32

JOINERY			
M.D.	MAN DOOR	6'0" x 7'0"	182 X 228
D	DOOR	2'0" x 6'0"	137 X 198
D1	DOOR	3'0" x 6'0"	108 X 198
D2	DOOR	2'0" x 6'0"	83 X 198
W	WINDOW	6'0" x 5'0"	182 X 192
W1	WINDOW	4'0" x 6'0"	122 X 198
V1	VENTILATOR	6'0" x 2'0"	182 X 76
V2	VENTILATOR	2'0" x 2'0"	61 X 61
J.W	JALLY WORK	5'0" x 5'0"	152 X 192
G.W	GLASS WORK	18'0" x 2'0"	558 X 83

LEGEND	
	PROPOSED WORK AS SHOWN
	EXISTING WORK AS SHOWN
	ROAD AS SHOWN
	SITE BOUNDARY AS SHOWN

MMDA 'B' / PP NO. 1
 13.9/1655/793
 P. PART I
 P. PART II
 S. Durairajanian
 LICENSED SURVEYOR
 MADRAS - 600 010

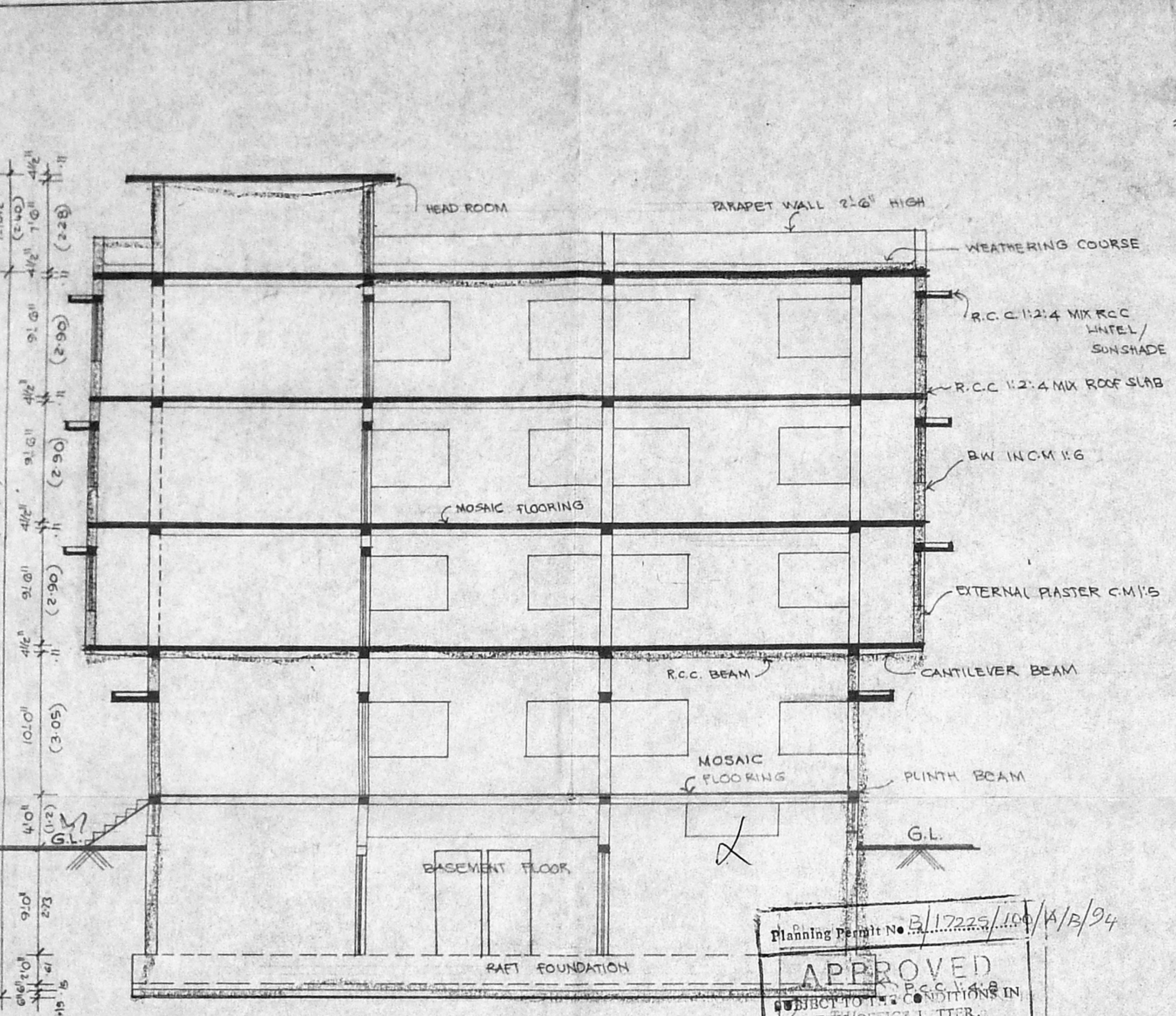
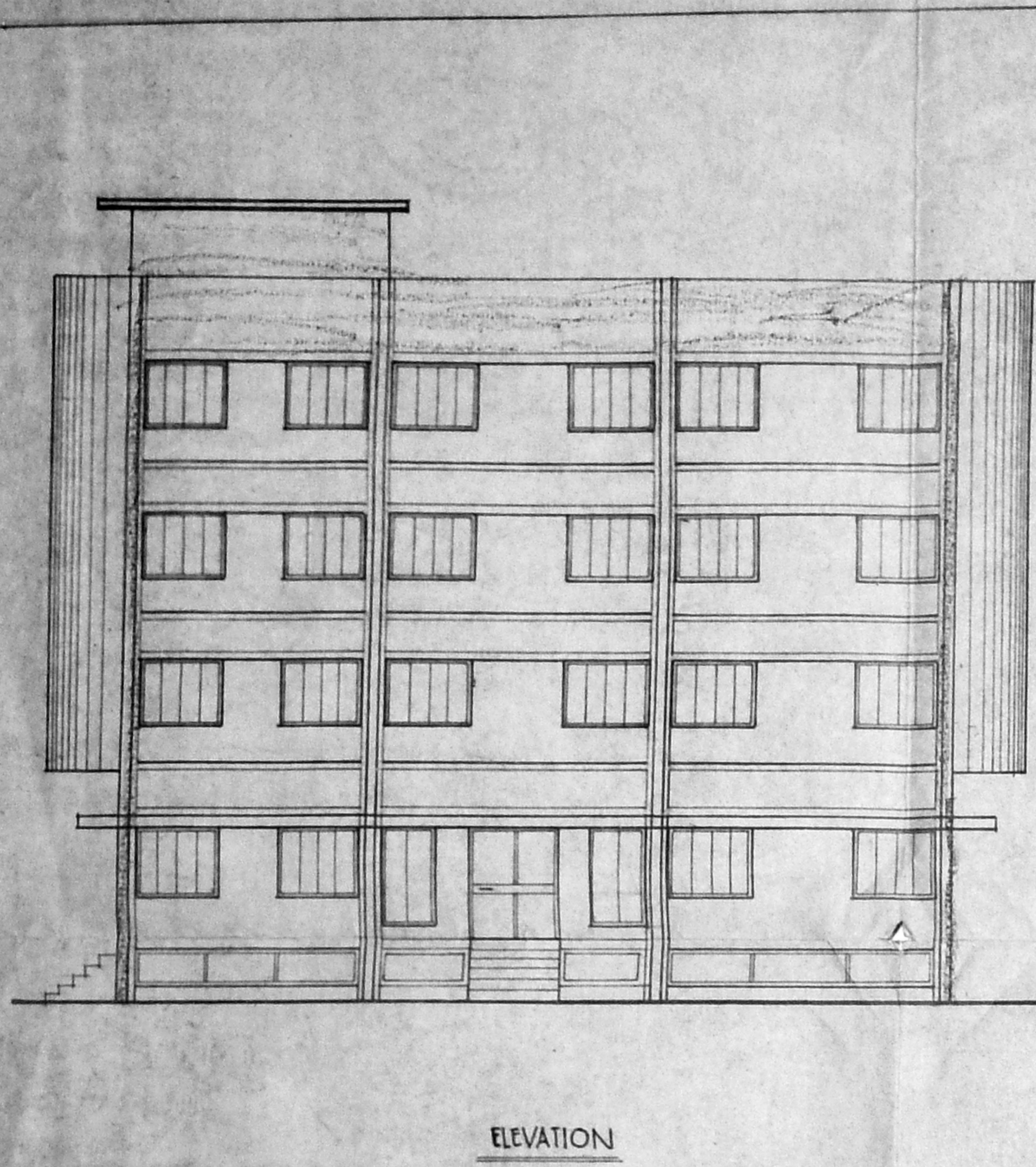

Planning Permit No. 511/2255/154/A/12/94
APPROVED
 FOR MEMBER SECRETARY
 MADRAS METROPOLITAN
 DEVELOPMENT AUTHORITY
 MADRAS - 600 008.

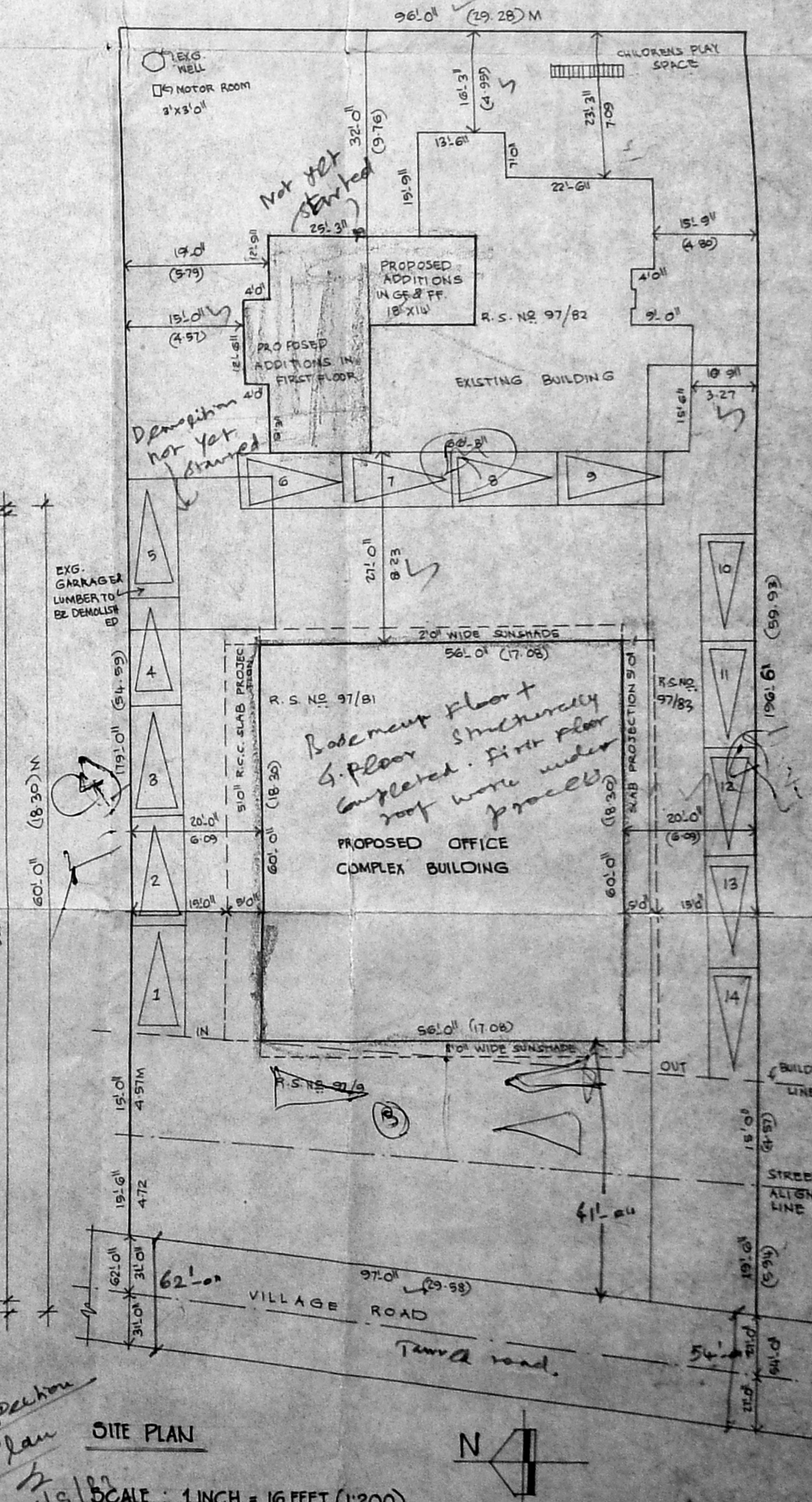
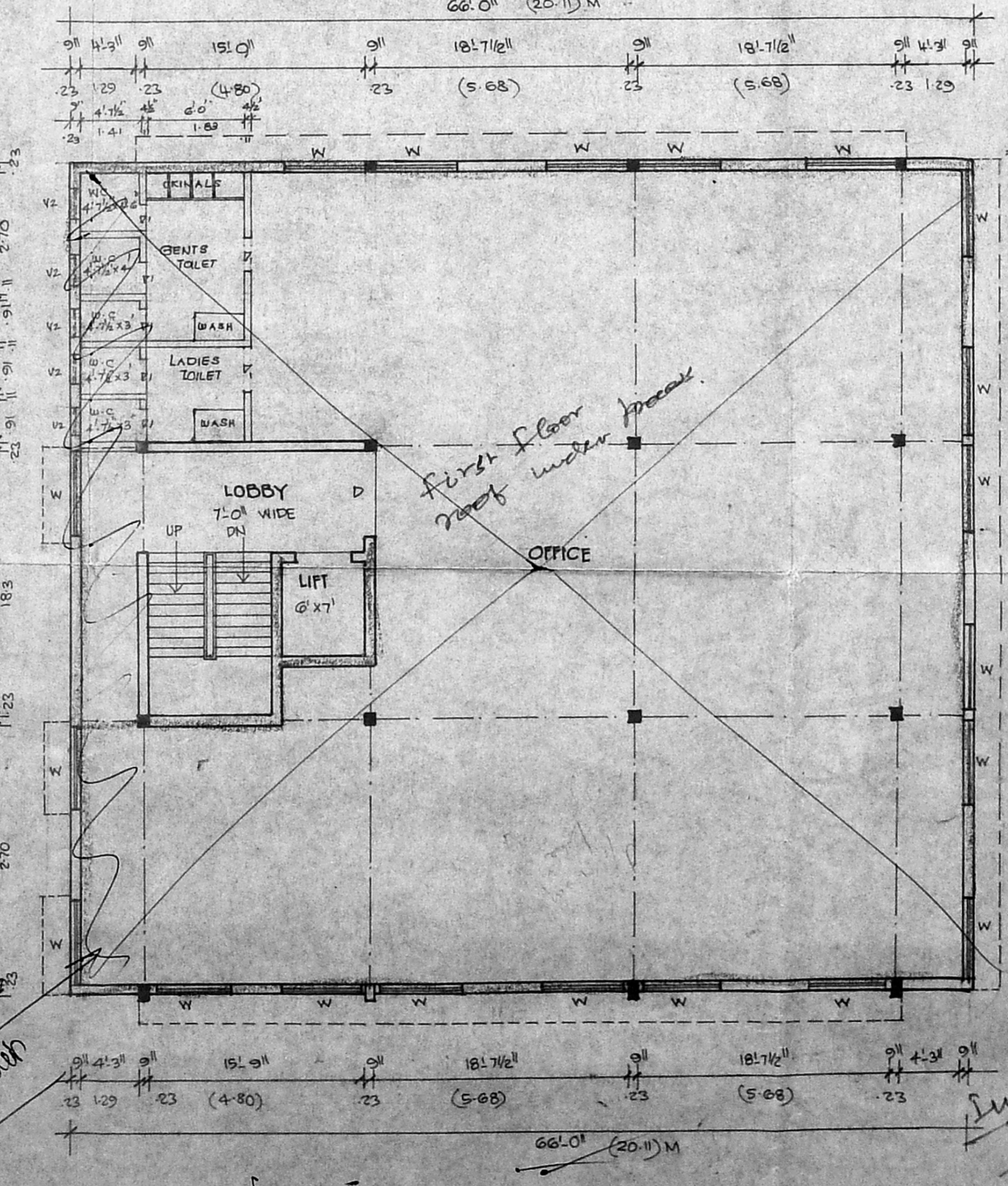
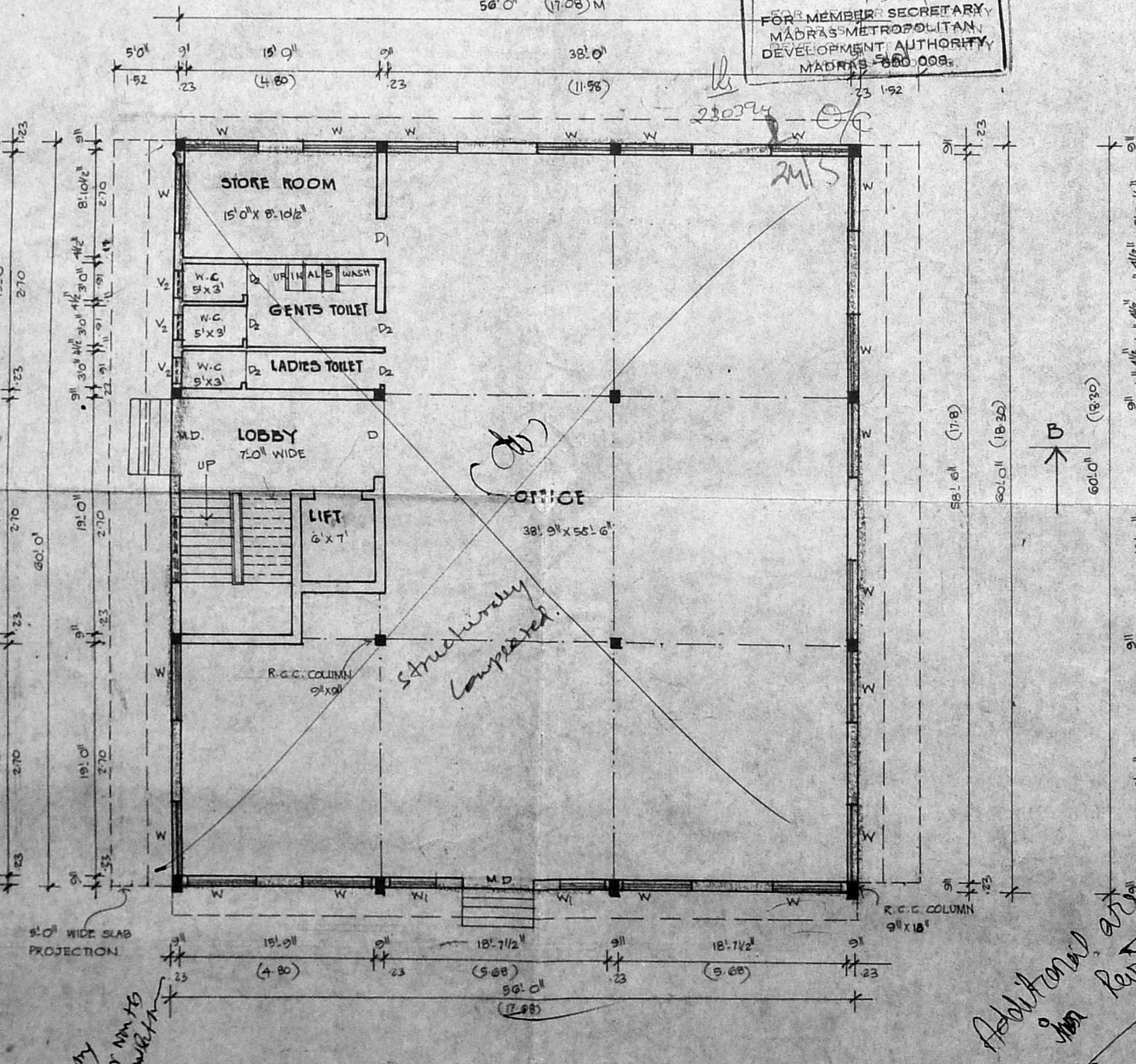
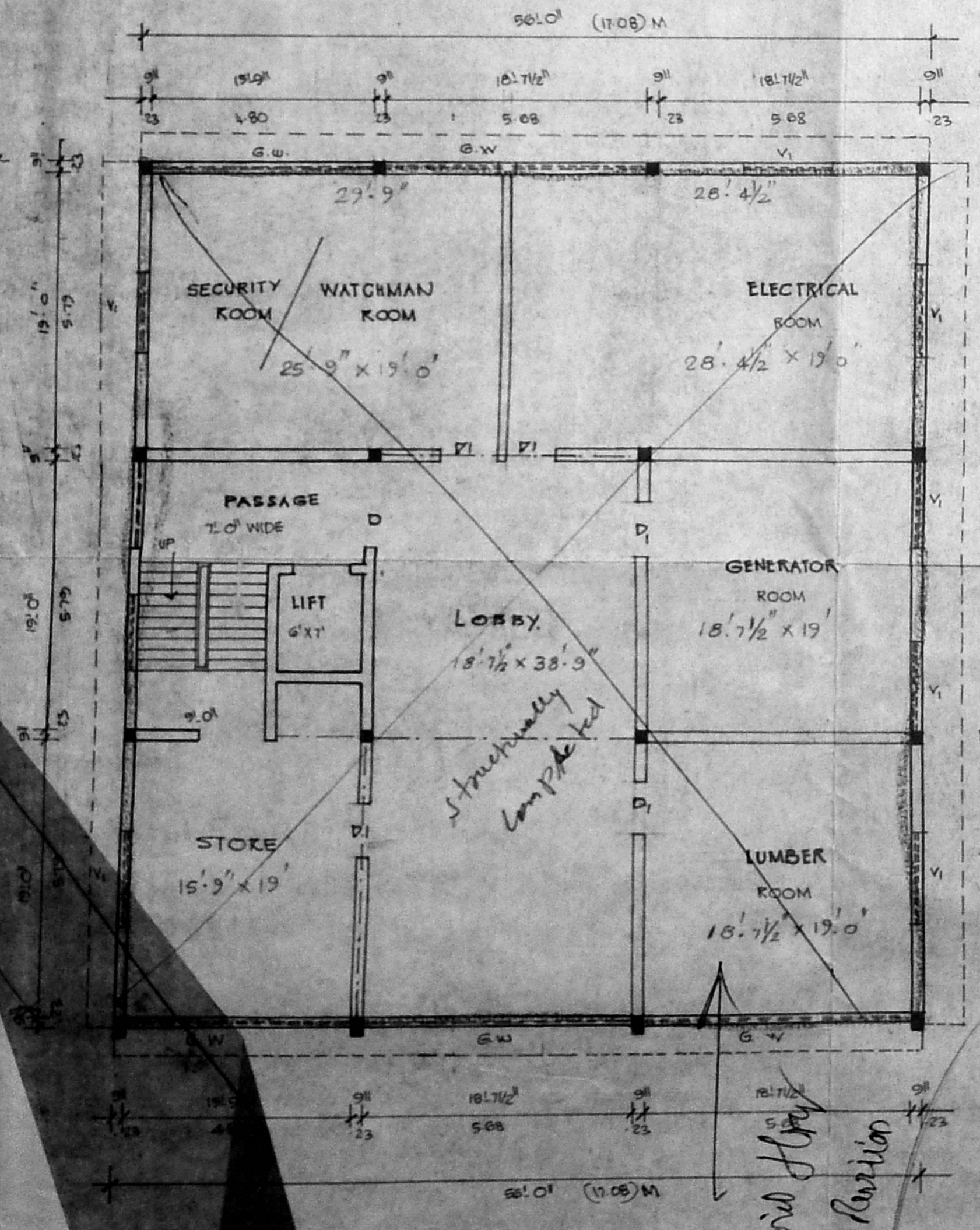
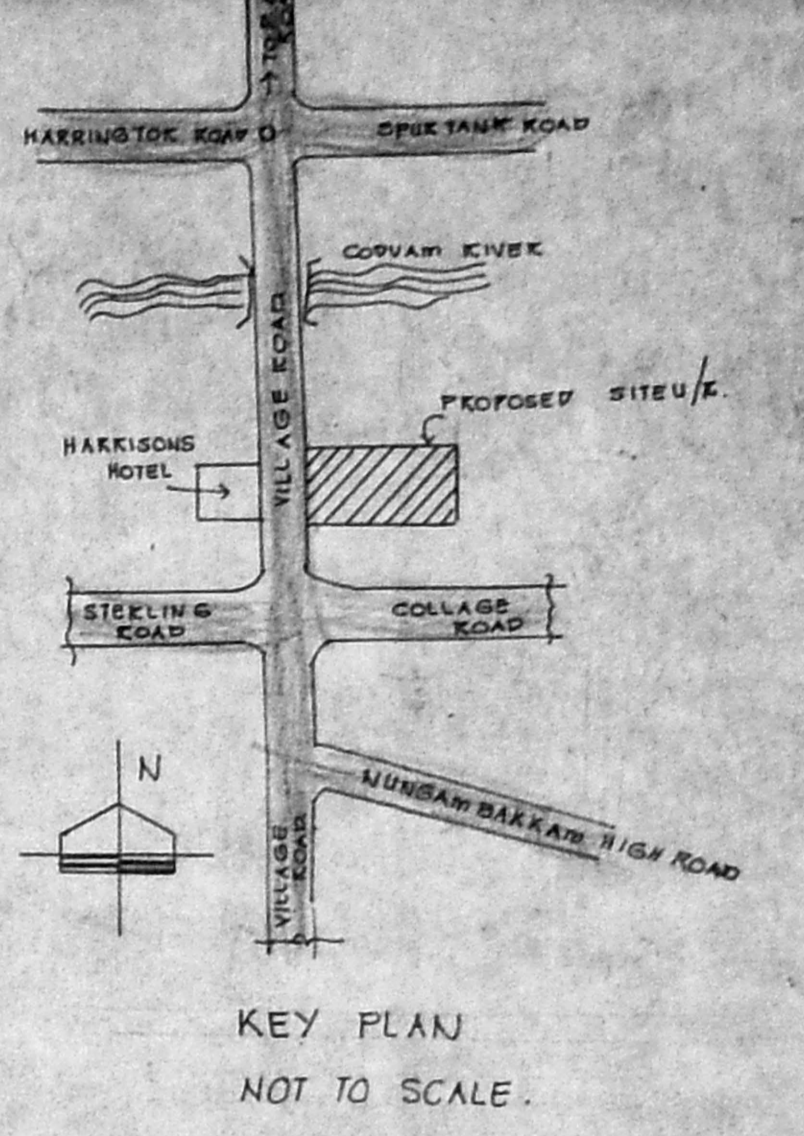
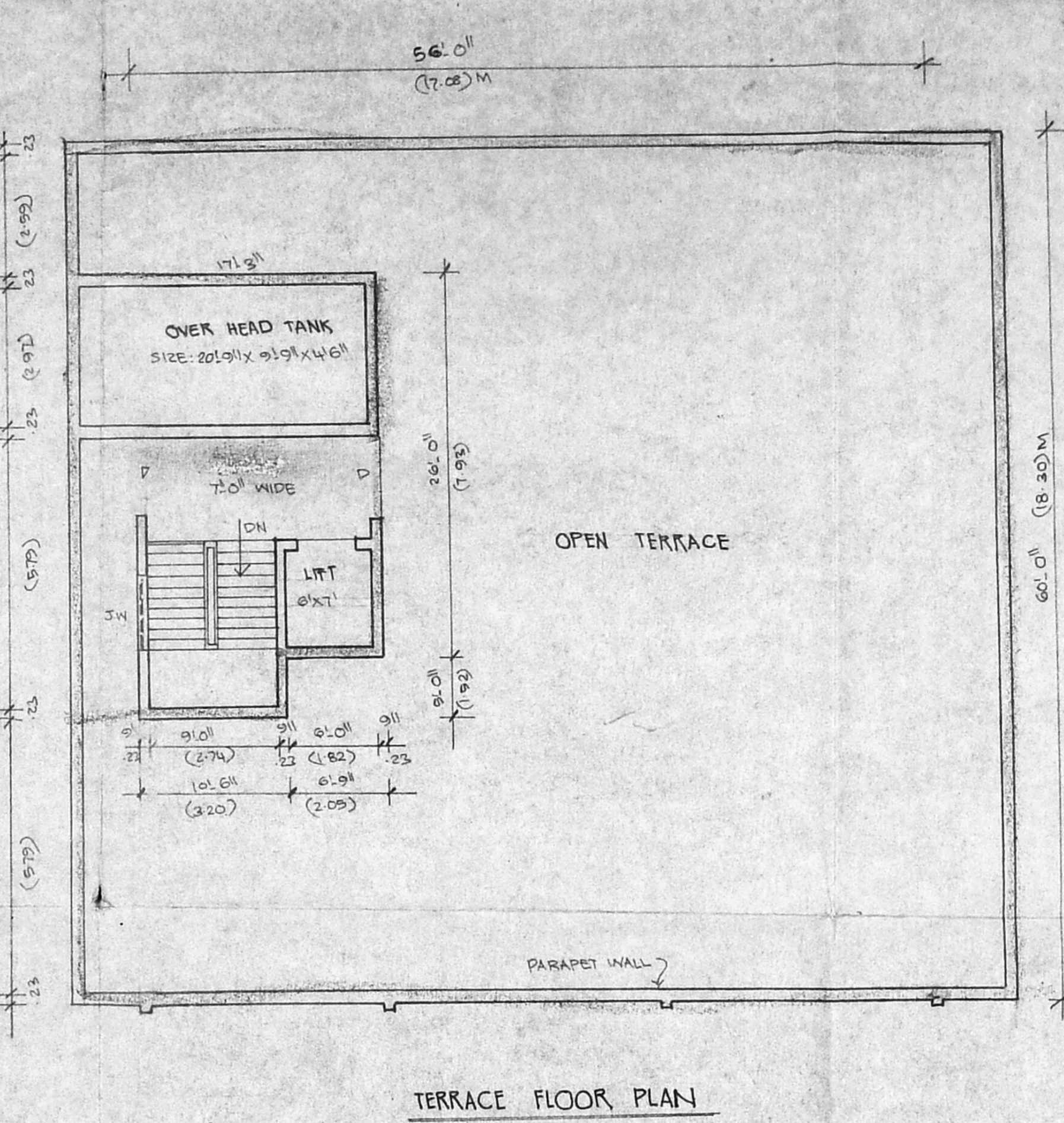

Additional floor in Partition
 by lobby
 advice for water
 connection

Additional area
 in Partition

5/22
 9/10/9
 20/6
 10/30
 9/29
 20-17
 8/11/51
 10/51
 12/51

Inspection
 Plan
 21/9/11
 SCALE : 1 INCH = 16 FEET (1:200)

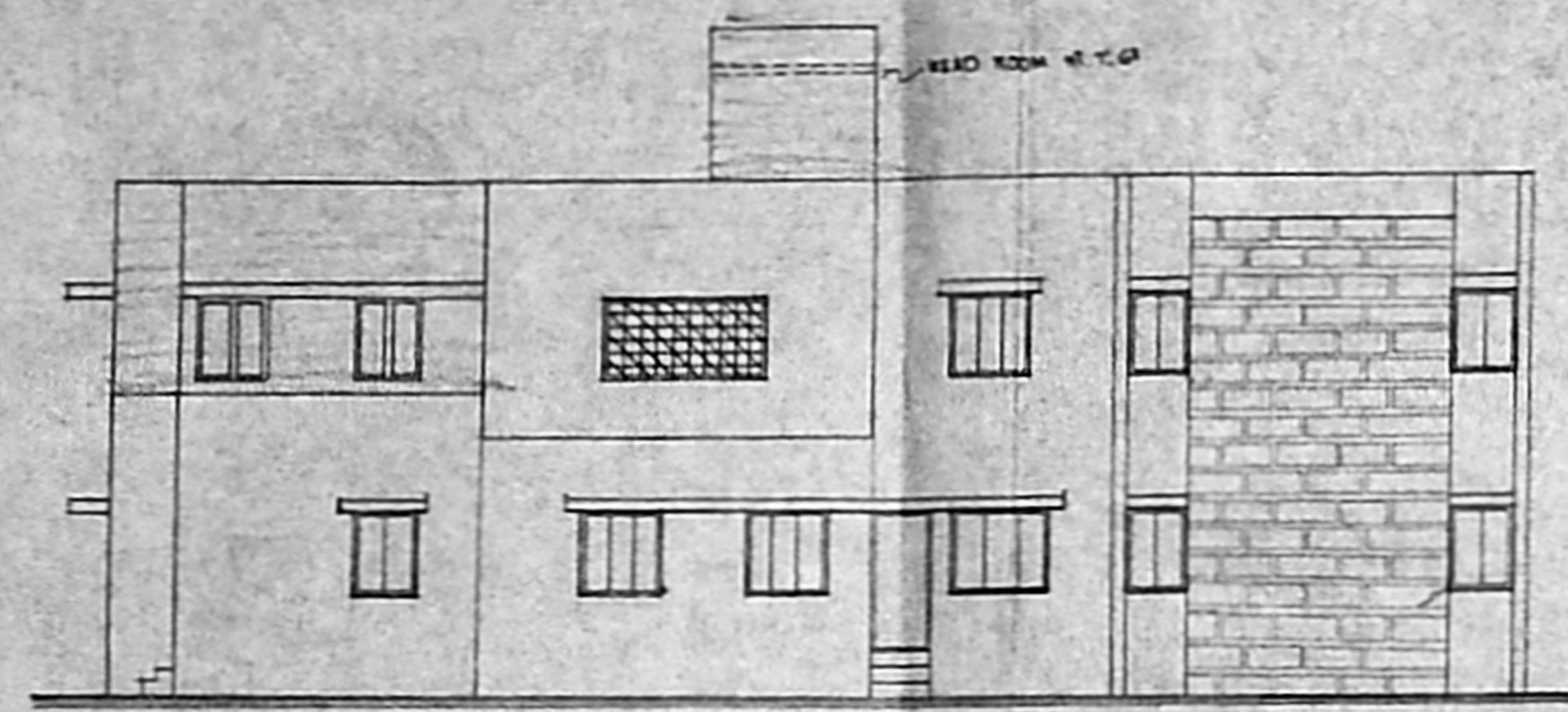

FRONT ELEVATION

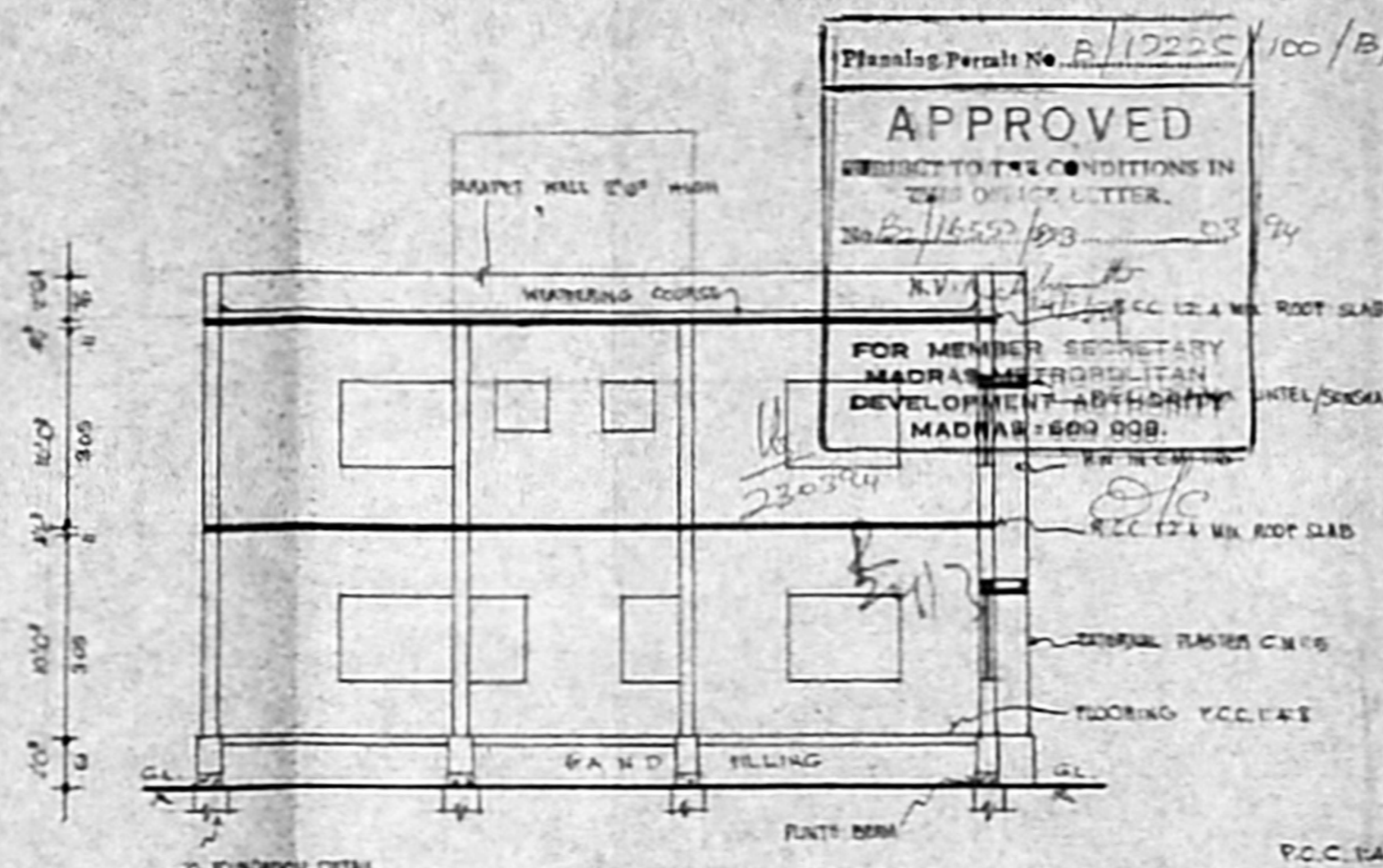

SECTION ON AD

Planning Permit No. B/12225/100/B/B/94
APPROVED
 SUBJECT TO THE CONDITIONS IN THIS OFFICE LETTER.
 28/02/1993 03/94
 FOR MEMBER SECRETARY
 MADRAS APARTMENT DEVELOPMENT AUTHORITY
 MADRAS-600 008.

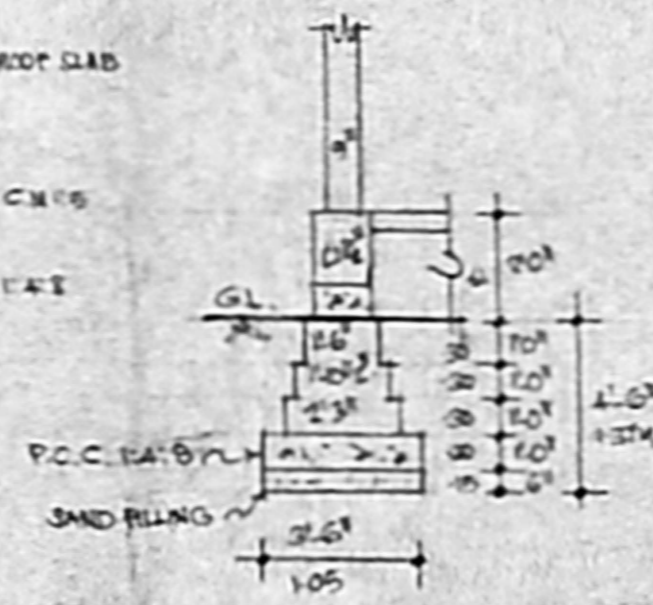

FOUNDATION DETAIL

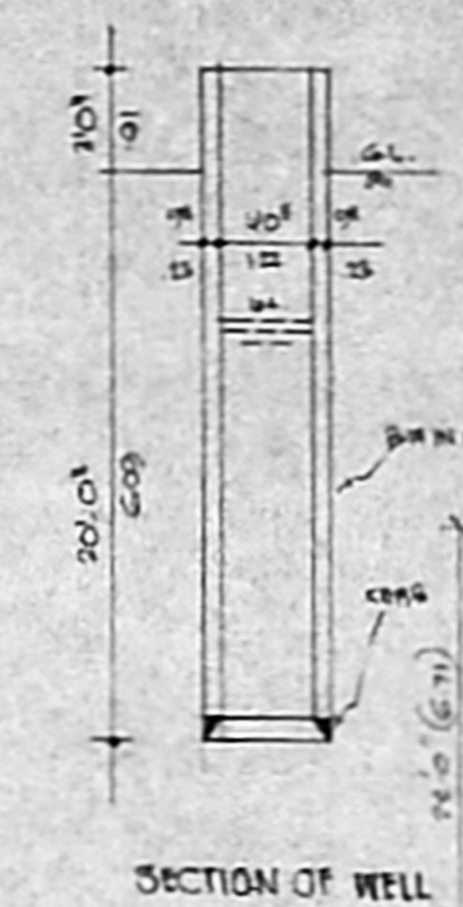

SECTION OF WELL

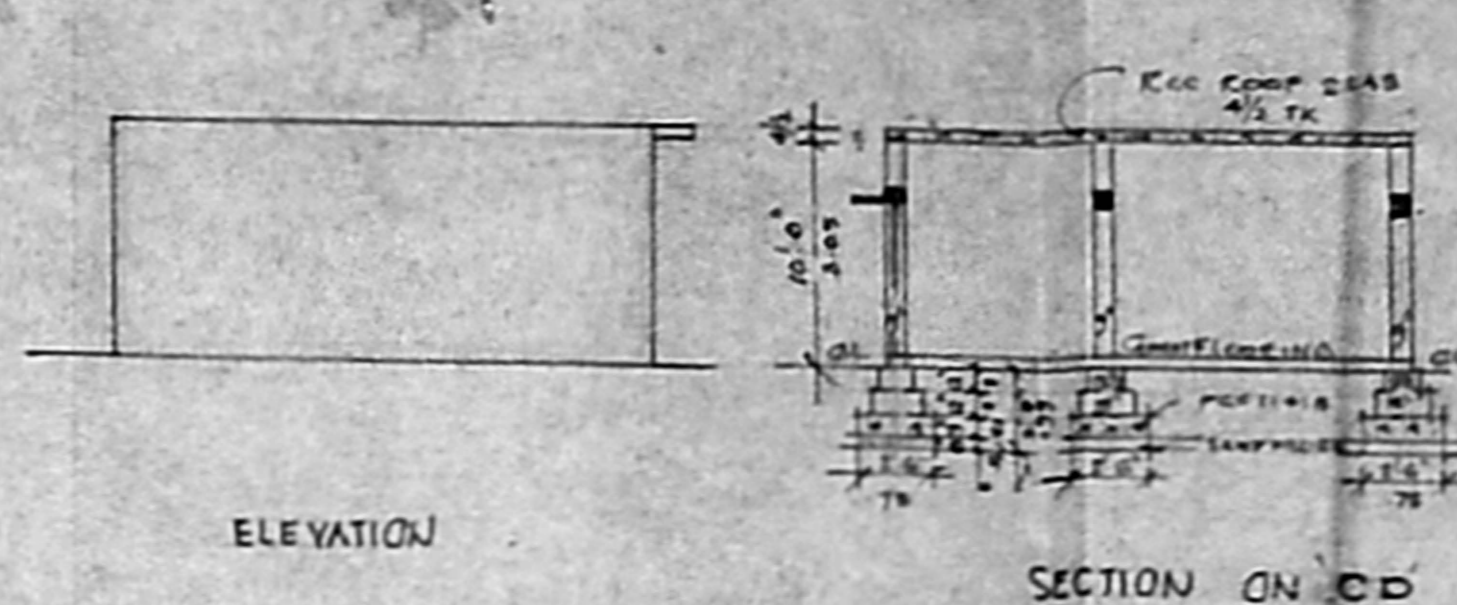

SECTION ON CD

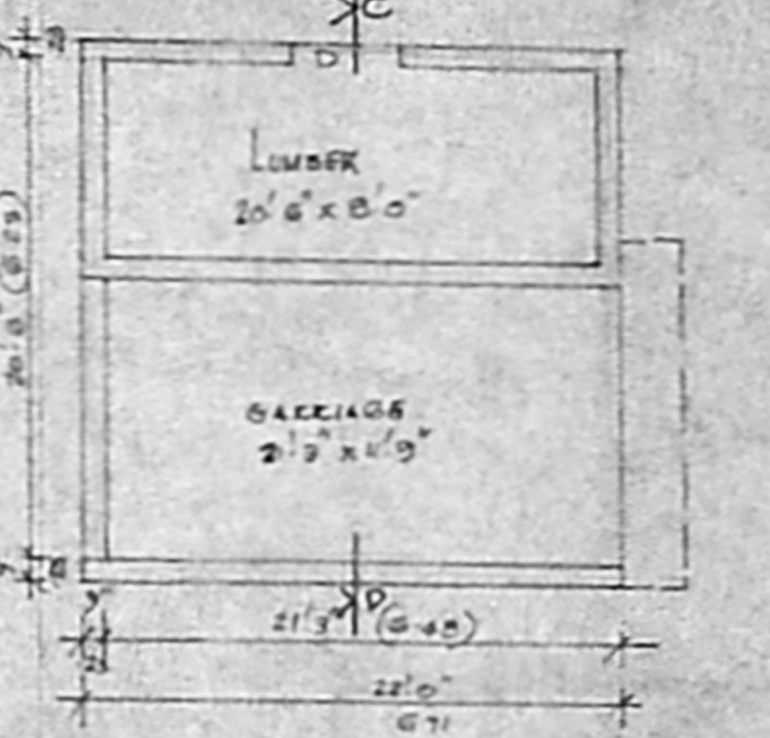

PLAN (GARAGE & LOWER)
 (EXG TO BE DEMOLISHED)

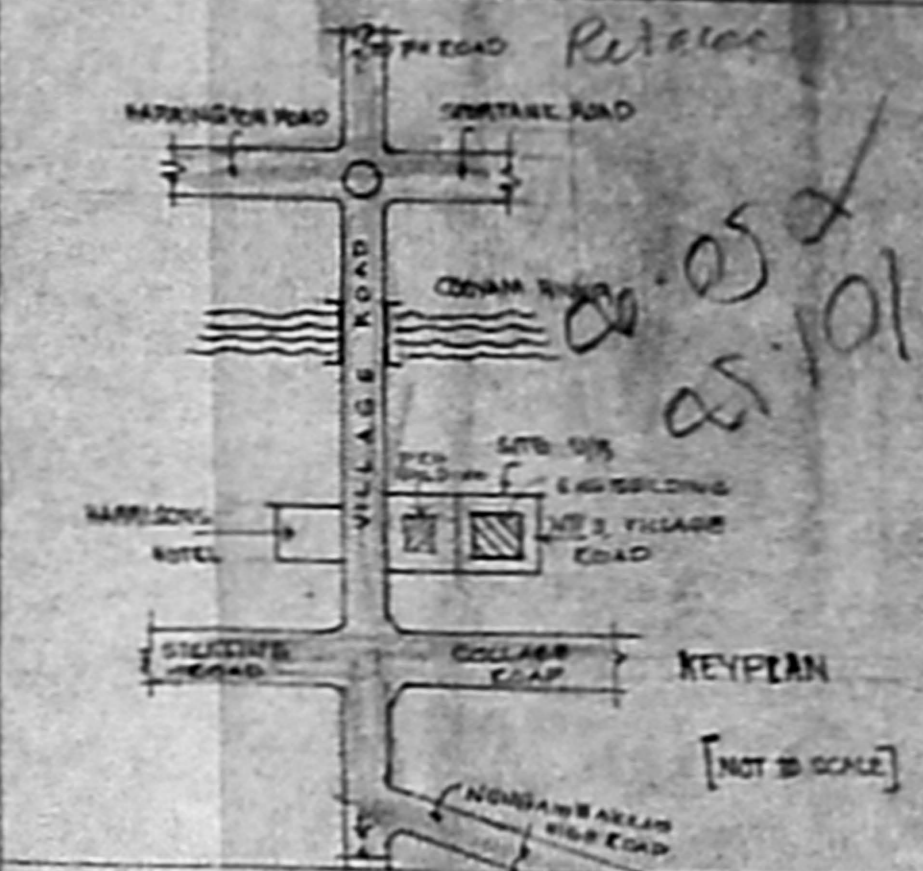

KEY PLAN
 [NOT TO SCALE]

JOURNERY			
D	DOOR	3'6" x 10'	100 X 13
D1	DOOR	9'0" x 7'0"	9 X 13
D2	DOOR	2'6" x 6'0"	76 X 102
W	WINDOW	5'6" x 2'0"	167 X 137
W1	WINDOW	4'0" x 4'0"	122 X 137
W2	WINDOW	3'0" x 4'0"	31 X 37
V	VENTILATOR	2'6" x 2'0"	76 X 61

PLAN SHOWING THE EXISTING AND PROPOSED CONSTRUCTION OF RESIDENTIAL BUILDING AT T.S. NO 97/3 (NEW SUDON. NR 97/3/81, 82, 83) OF BLOCK NR 17, NR 3 VILLAGE ROAD NUNGAMBAKKAM MADRAS-34. SCALE: 1" = 20' (1:200)

APPROVED BY MUDA B/10486/92 P/143/92

COLOUR INDEX	
PRO. AS SHOWN	[Symbol]
EST. ROAD AS SHOWN	[Symbol]
SITE BOUNDARY AS SHOWN	[Symbol]
EXG TO BE DEMOLISHED	[Symbol]

M. S. Govindarajan
 J. J. Shanmugam

S. Durai Pandian
 S.E. & A.M.S.E.C.E. Arch.
 Chartered Engineer, Indian National Conference
 Registered Architect, Tamil Nadu
 Licensed Surveyor, Government of Madras
 14, St. Vincent Street, Madras-600 002
 Madras - 600 010
 LICENSED SURVEYOR

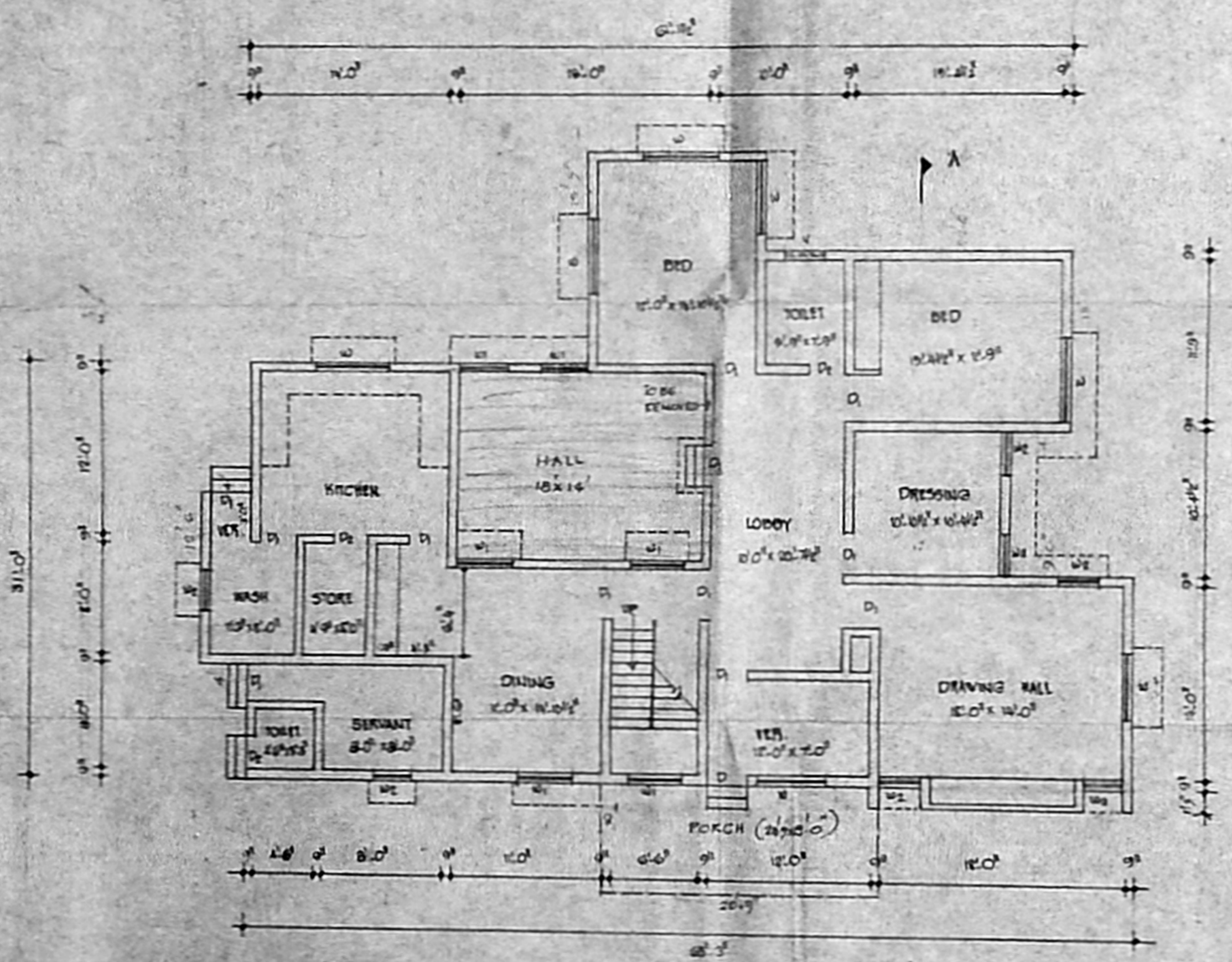

GROUND FLOOR PLAN

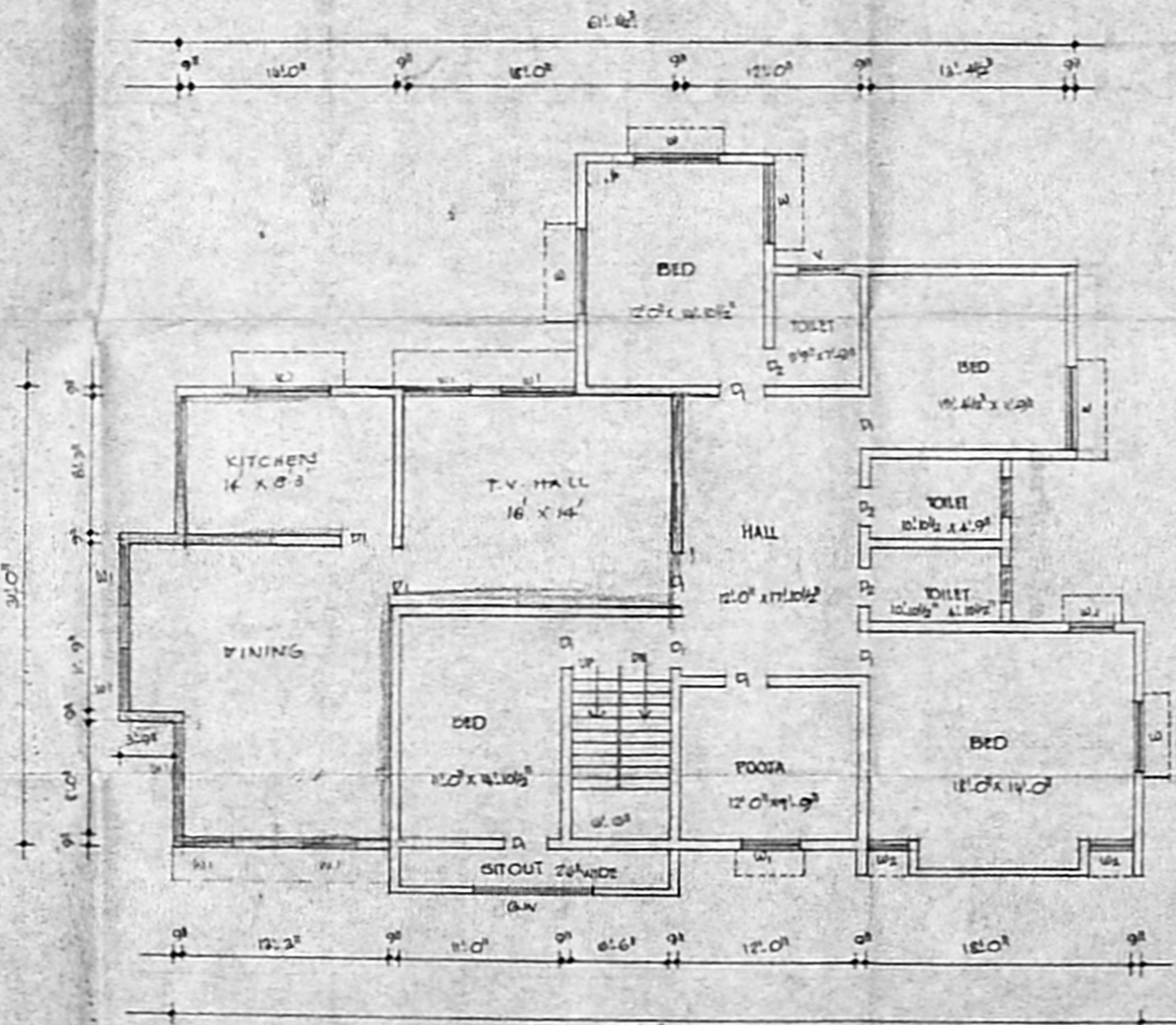

FIRST FLOOR PLAN

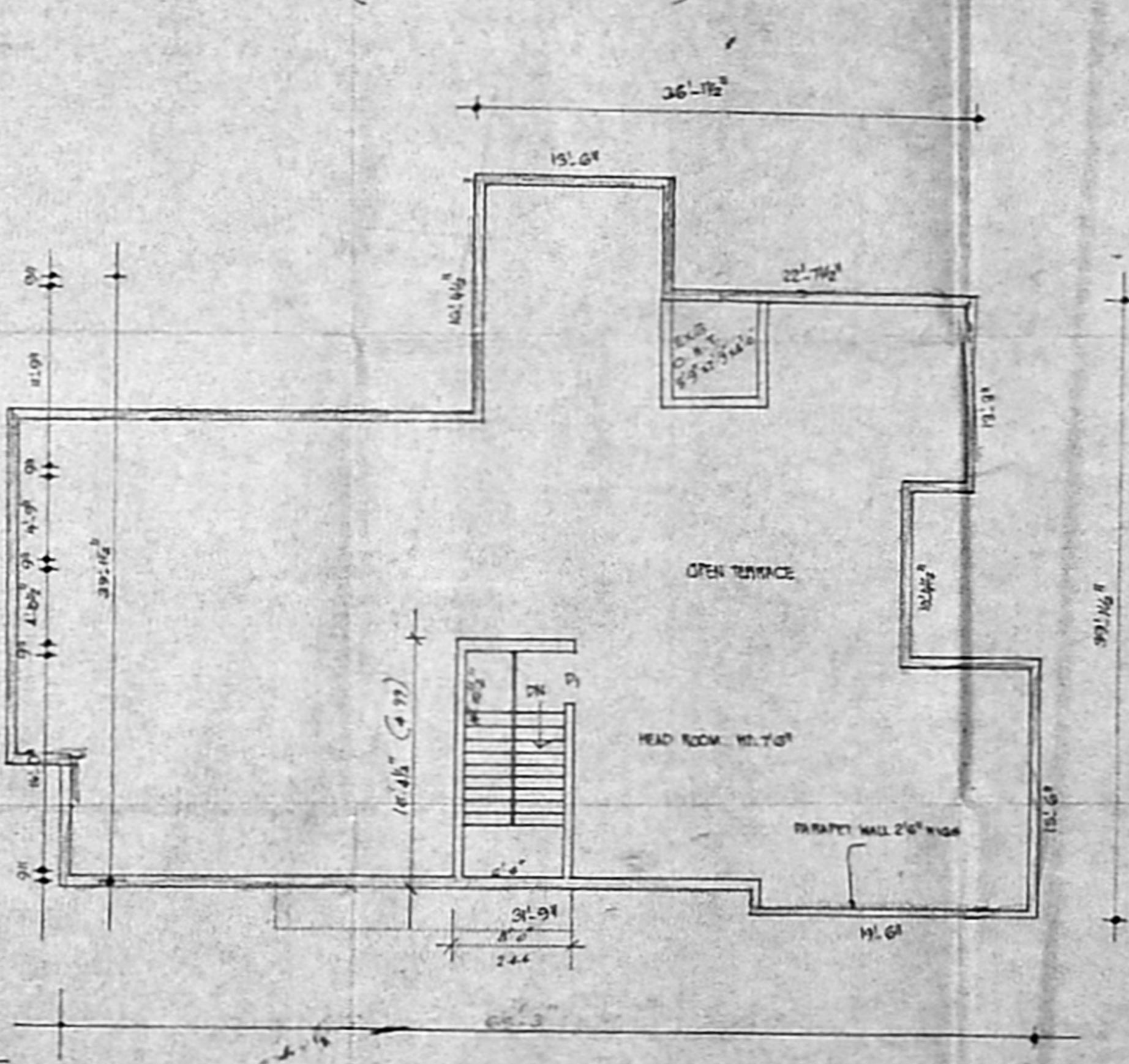

TERRACE FLOOR PLAN